

South Chapel N - Existing and Removals

1. Detach lightning conductor tape from south west corner and earth for the duration of the works.
2. Carefully lift lead overcloak of passageway linings to either side then take up existing lead roof covering, point ventilators (4no), parapet gutter lining and cover flashings from each abutment. Retain dated plaques and hand to the College CotW then transport all remaining lead to foundry for recasting.
3. Take up and cart away modern batten rolls, sarking boards, sub-structure and associated fixings.
4. Clear debris from roof void for inspection by the CA.

Note:
 Drawings based on 2008 survey.
 Abutment dimensions vary across the side chapel roofs, and in some instances, across their length.
 All dimensions to be checked on site.

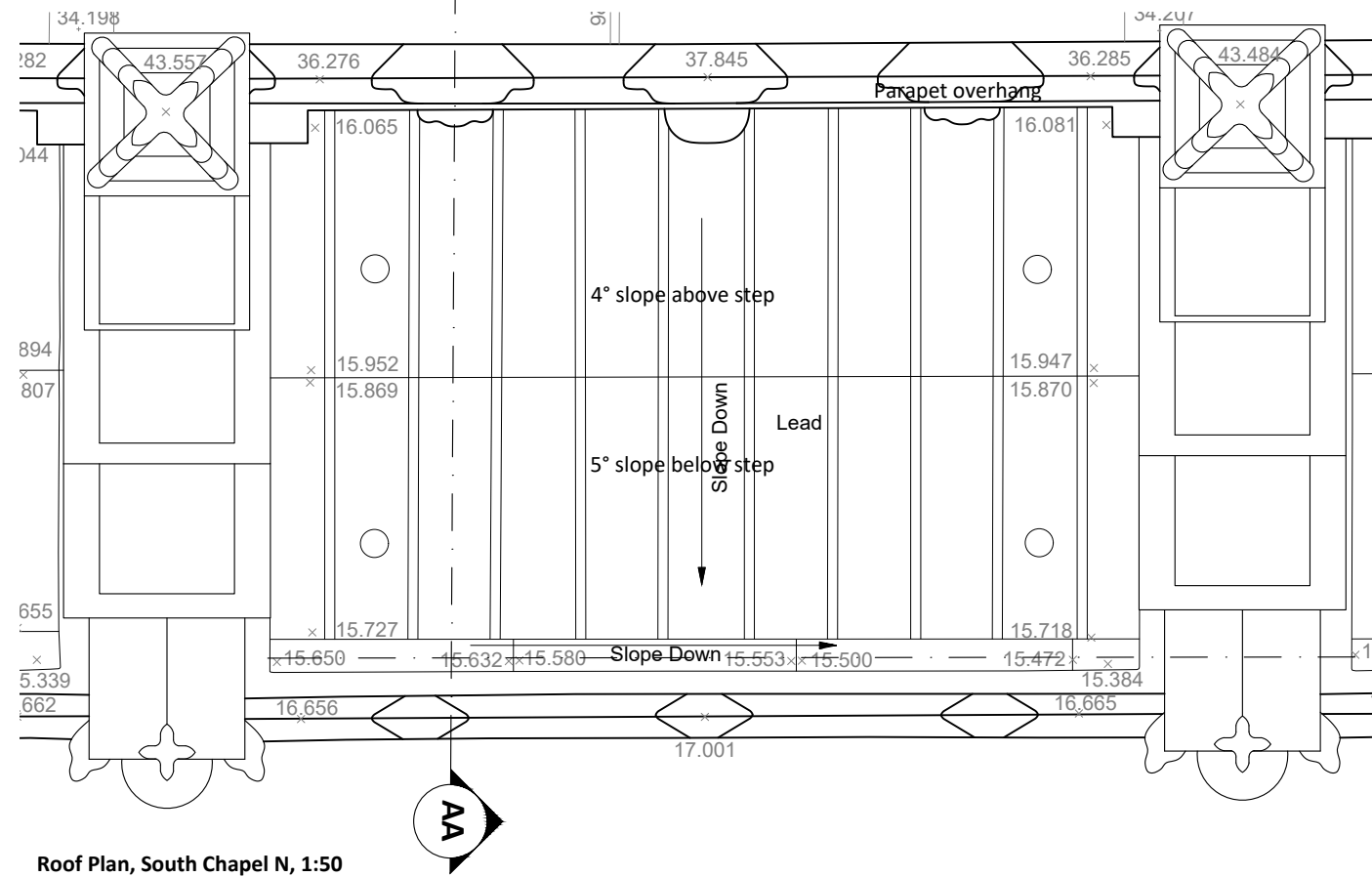

Roof Plan, South Chapel N, 1:50

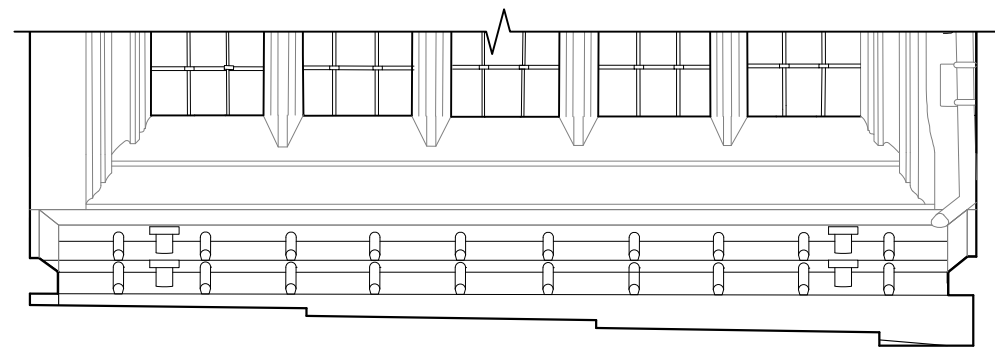

Section B-B' 1:50

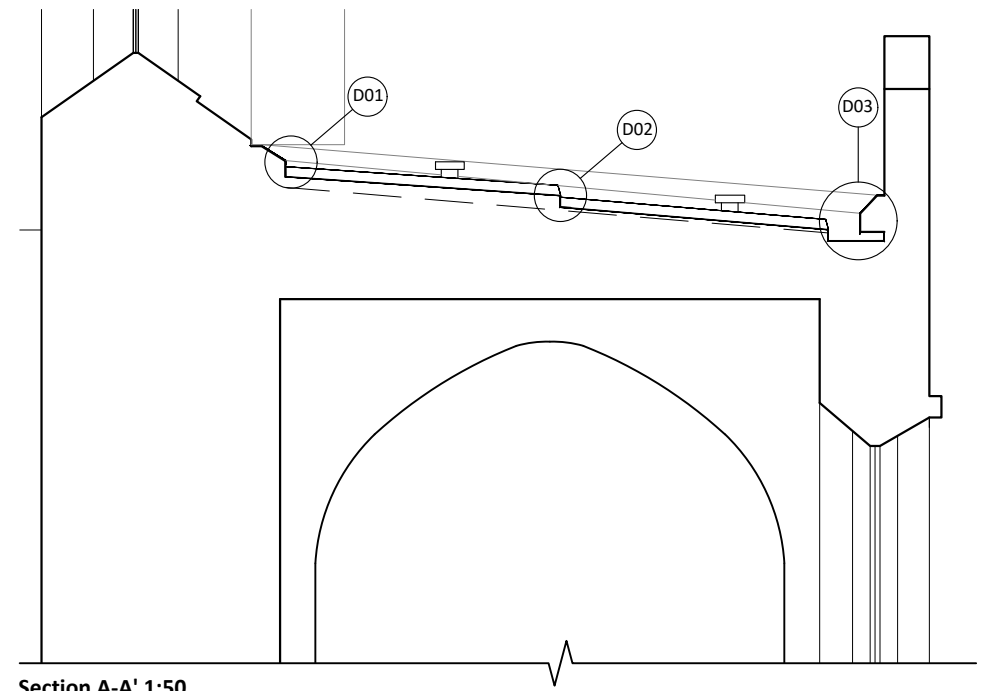

Section A-A' 1:50

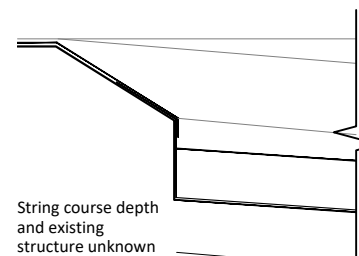

Detail D01 - North abutment, approx 1:10

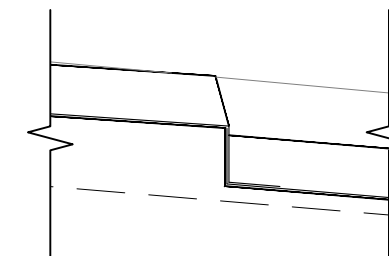

Detail D02 - Intermediate step, approx 1:10

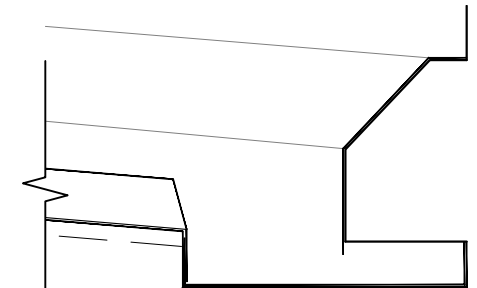

Detail D03 - Step into parapet gutter, approx 1:10

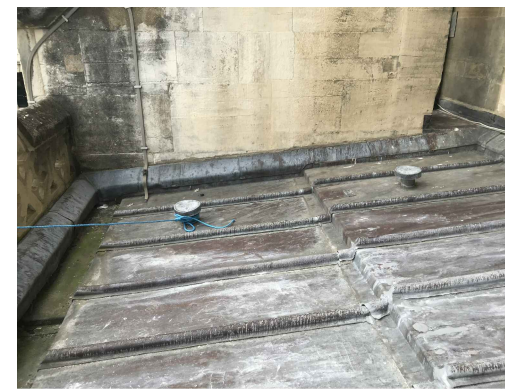

Existing view looking west

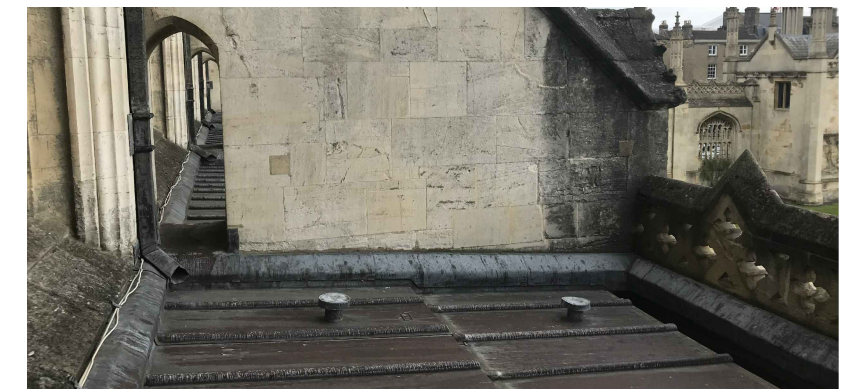

Existing view looking east

Rev.	Date	Drn.	Chkd.	Description

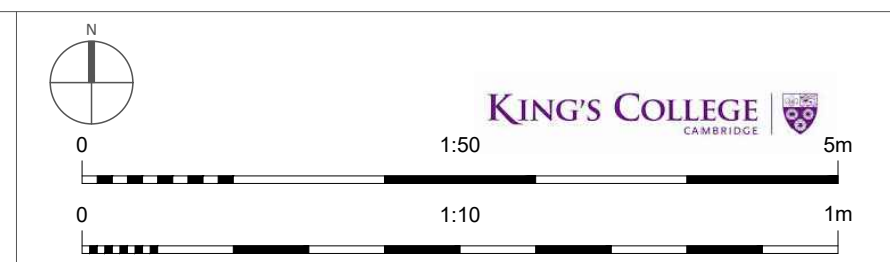
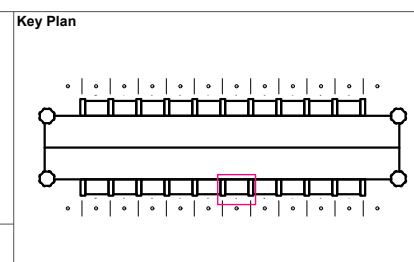

Stage 3 - Developed Design Not for construction

CLIENT King's College, Cambridge	SCALE 1:50 & 1:10 @A3	DATE 04.09.20
PROJECT King's College Chapel - South Side Chapel Roofs	DRAWN GH	CHECKED CAL
DRAWING TITLE South Chapel N - Existing and Removals	JOB NUMBER 099-4.1(EX)900	REVISION 3.00

CAROE ARCHITECTURE

CAROE ARCHITECTURE LTD
Office 5, Unit 8, 23-25 Gwydir St
CAMBRIDGE, CB1 2LG
TEL: 01223 472 237
WWW.CAROE.COM

The Surveyor's Office
St Paul's Cathedral
LONDON, EC4M 8AD
TEL: 02072 468 341

Caroe Architecture Ltd. is a company limited by guarantee, registered in England & Wales. Registered no: 08027260, Lewis House, Great Chestnut, Essex CB8 1JF. ALL RIGHTS RESERVED