

WELT OVERCLOAK AND CLIP AROUND UNDERCLOAK AND TURN OVER TO FORM ROLL OF CONSISTENT CROSS SECTION. THIS CROSS SECTION MUST MATCH EXISTING ROLLS

01  
RF500

Main Roof, Hollow Roll Detail, NTS

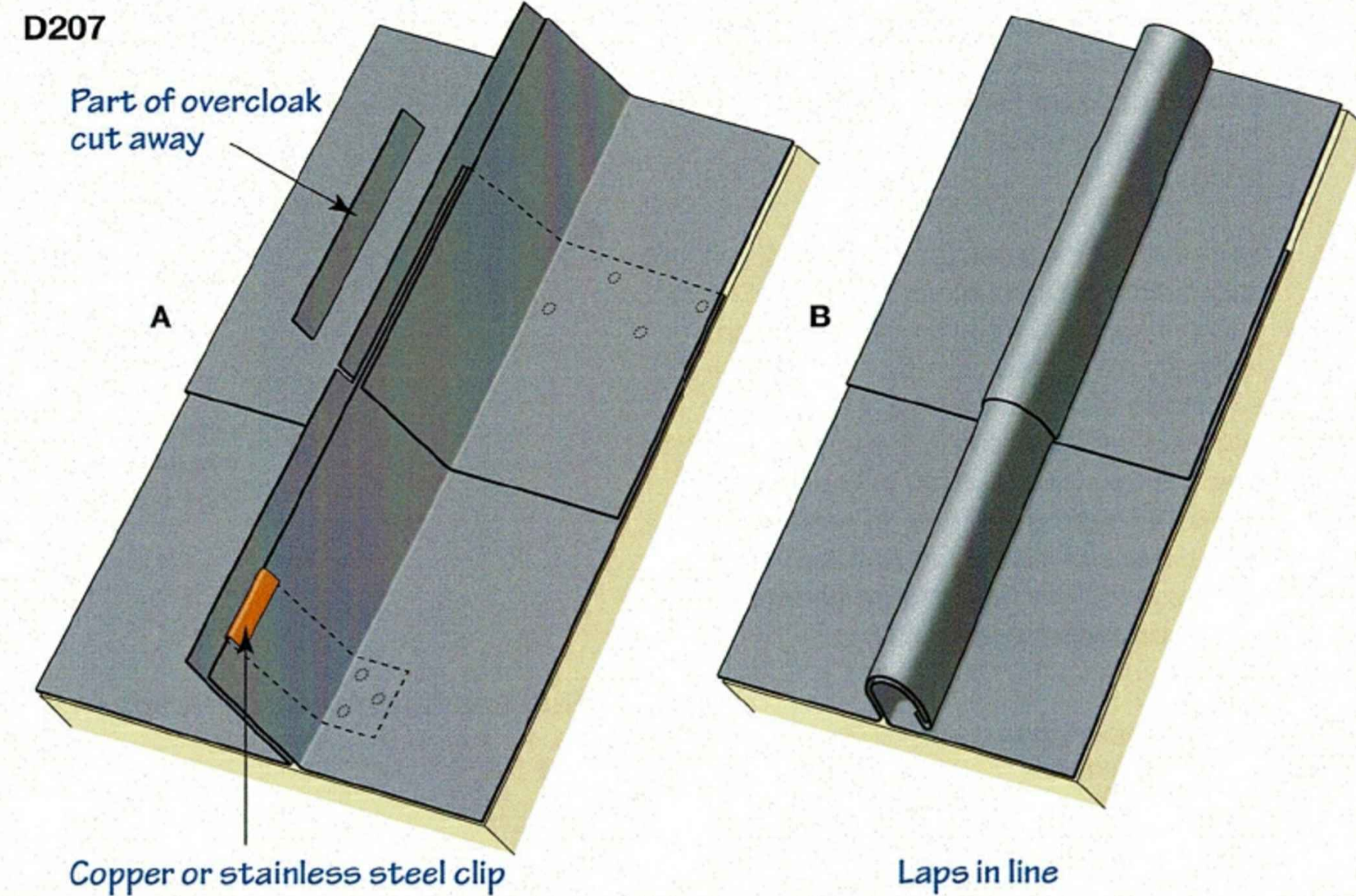

When the hollow roll is used and the rolls are in line it is not possible to reduce the accumulated lead thicknesses except where the overcloak is turned over the undercloak as shown in **D207-A** and **D207-B**. However the build-up of the lead thicknesses is acceptable when using the hollow roll as the roll can be carefully dressed to minimise the effect of the additional lead thicknesses at the lap intersection.

02  
RF500

Main Roof, Hollow Roll - Laps in line Detail, NTS

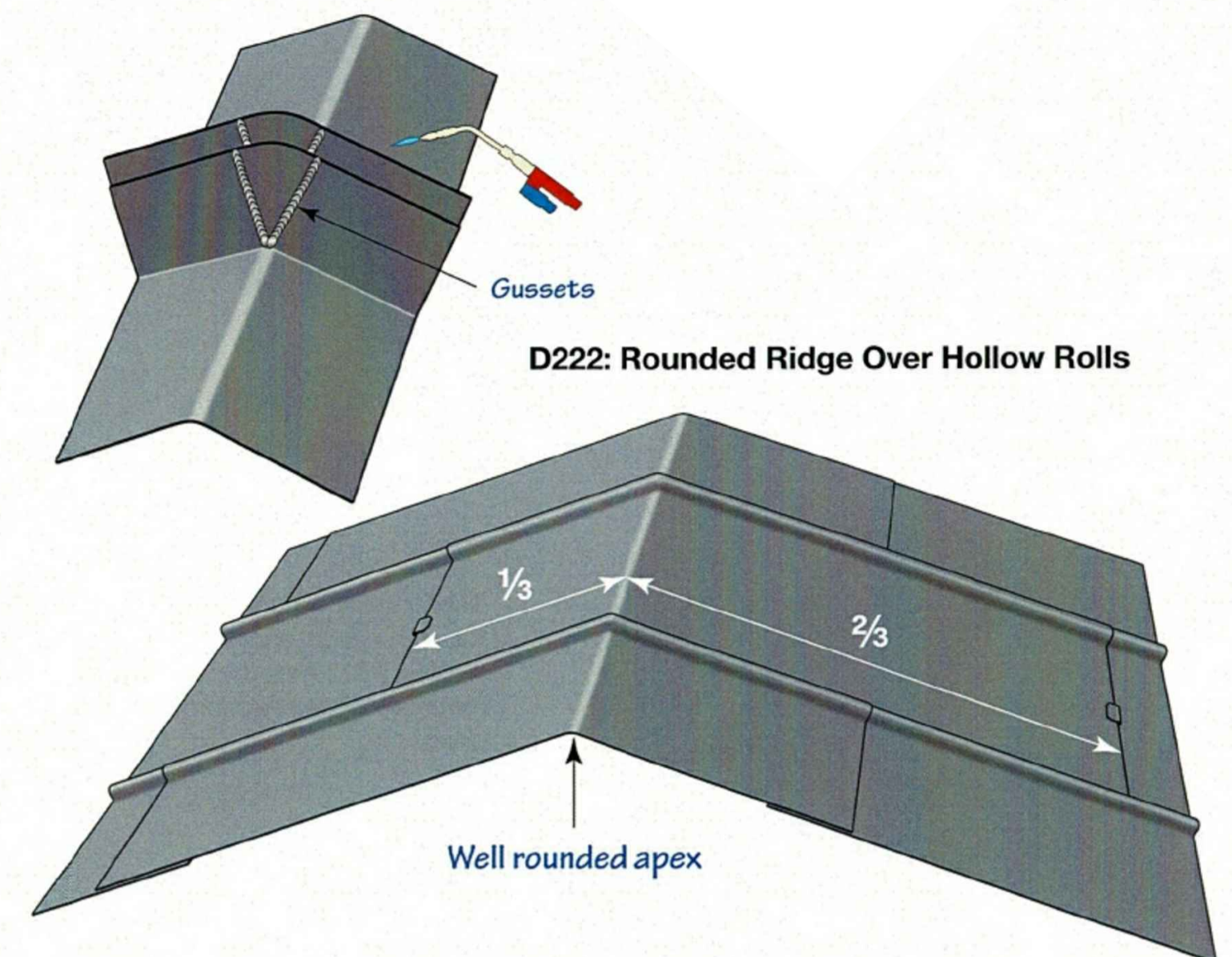

When using hollow rolls, the roll can be carried over a rounded ridge as **D222** the lead bay is taken one third over the ridge. A welded gusset is usually inserted in the under and overcloak to suit the pitch.

03  
RF500

Main Roof, Hollow Roll - Ridge Detail, NTS

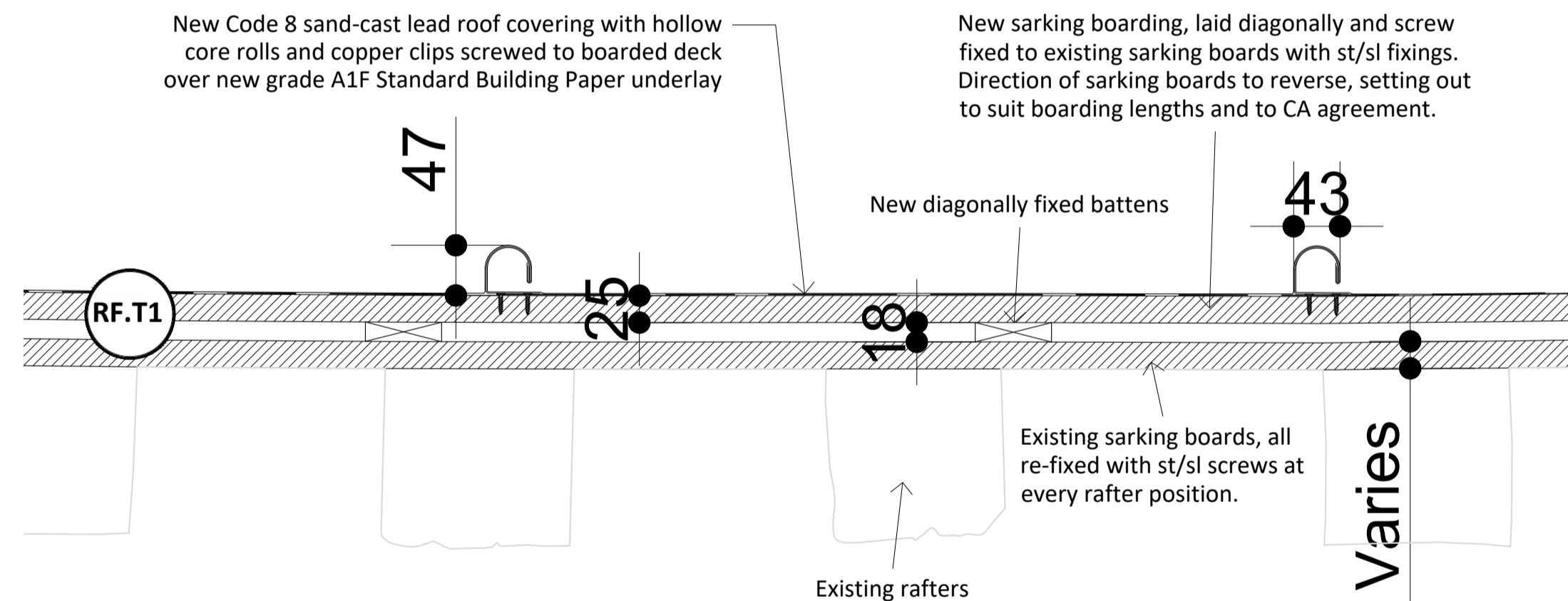

01  
RF500

Main Roof, Hollow Core Roll Detail, 1:5 @ A1

RF.T1 B04 Repair Type Reference

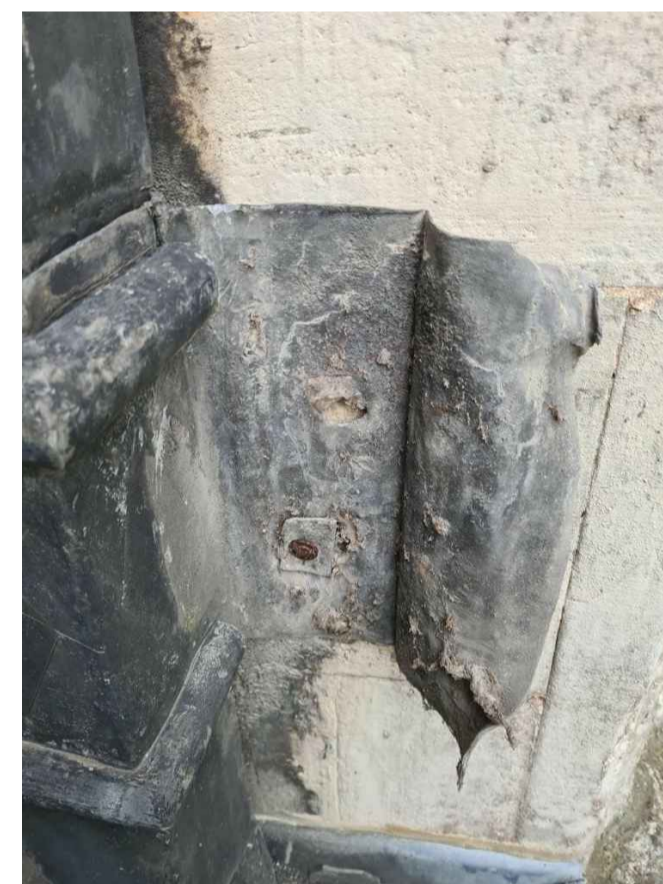

Typical Downpipe fixing, NTS

Where downpipes have been identified for re-fixing, it is to be undertaken with st/sl fixings resin fixed into existing fixing holes. Include provisional sum for repairs to lead downpipes and collars.

**NOTE:**

- Setting out of all timber structure, levels and falls is the responsibility of the Contractor
- Rainwater outlet pipework from sump to hoppers, allow for 100% replacement - exact geometry of each location to be determined on site



Main Roof, Typical Hopper, NTS

Include for taking down all lead hoppers, adapting for overflows and reinstating. New fixing details with st/sl fixings to be used.

Rev.	Date	Drn.	Chkd.	Description	Key Plan
01	10.05.22	GH	CAL	Over-boarding detail updated	

Filename: RF 500 Leadwork Details Sheet 1\_Rev 4.01.dwg  
Printed: 2022-05-11 5:25 PM  
This drawing is copyright. All rights in this work are reserved. For full details of copyright terms, read with project covering statement, dated 22 December 2014. Also as described in the covering statement, this drawing is not treated or complete, work being needed prior to completion of a design stage. Please CAL accept no liability for error or inconsistency. CAL shall not be liable if this material is modified or used for any purpose other than the purpose for which it was prepared. Not for use for valuation.

**General notes:**  
Never scale dimensions from this drawing. Use written dimensions only. Report any discrepancies. Ask if in doubt. Always use latest revision. Note that this drawing is based on dimensional surveys by others, therefore site verification of dimensional information is particularly important. Read in conjunction with other information from CAL and other consultants.

**Notes:**



Stage 4 - For Tender		Not for construction	
CLIENT King's College, Cambridge	SCALE 1:5 & NTS @A1	DATE 04.02.22	
PROJECT Roof Covering Renewal Project	DRAWN GH	CHECKED CAL	
DRAWING TITLE Leadwork Details (Sheet 1)	JOB NUMBER 099.4.1 RF 500	DRAWING NO.	REVISION 4.01

**CAROE ARCHITECTURE**  
CAROE ARCHITECTURE LTD  
Office 5, Unit 8, 23-25 Gwydir St  
CAMBRIDGE CB1 2LG  
TEL: 01223 472 237  
WWW.CAROE.COM

The Surveyor's Office  
St Paul's Cathedral  
LONDON EC4M 8AD  
TEL: 02072 468 341

Caroe Architecture Ltd is a company limited by guarantee, registered in England & Wales. Registered no: 0657265. Level 10, One, Great Chesterford, Essex CB10 3PH. ALL RIGHTS RESERVED